Sales Code: WBA614MB-J8 **Barcode:** 5064007035378 **Brand:** nuie Choice **Description:** nuie choice 1800mm Single Ended 8 Matt Black Jet Whirlpool Bath

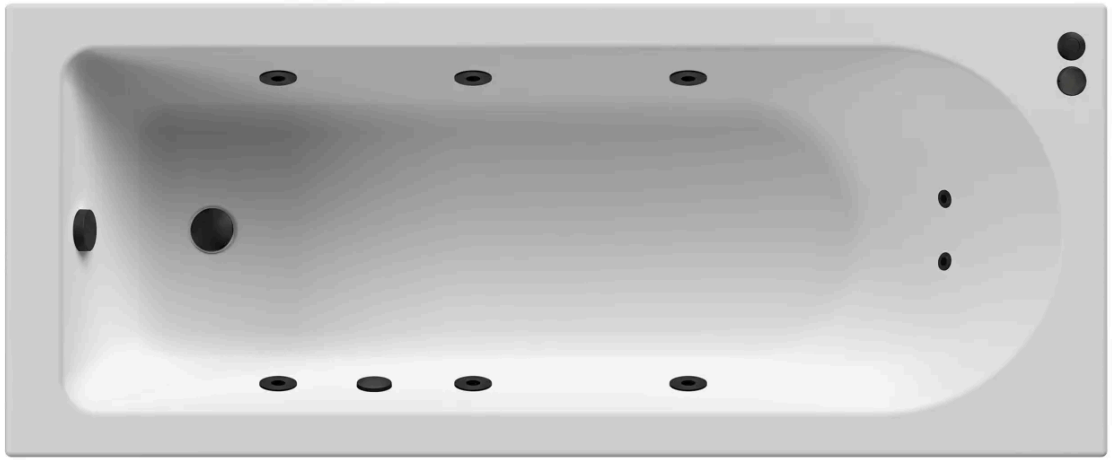

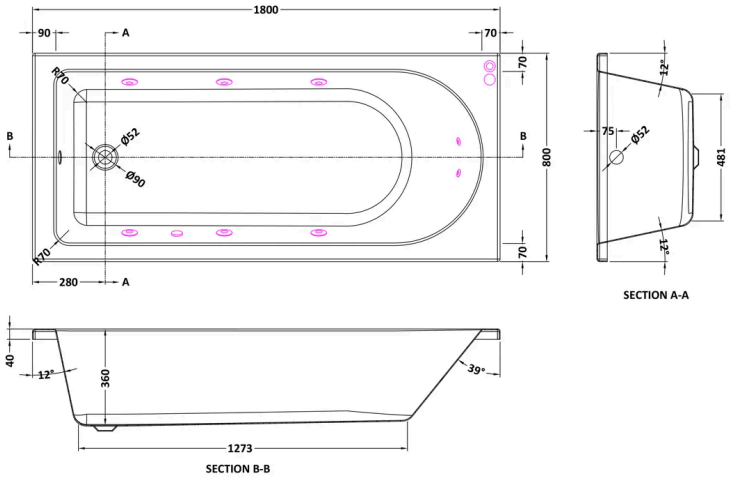

Product Dimensions

Product	355 x 800 x 1800mm (H x W x L)
Packaged	380 x 750 x 1800mm (H x W x D)
Nett Weight	33.5 kg
Packaged Weight	33.5 kg

Packaging Details

Label Size (mm)	50 x 100
Label Colour	White
Label Qty	2.0000

Product Details

Volume	215 Litre
Country of Origin	United Kingdom
Product Material	Acrylic
Colour/Finish	Matt Black
Style	Contemporary
Fixings Included	No
Bath Panel Included	No
Ce Certified	Yes
Displaced Capacity	145 Litre
Hydrotherapy System	No
Includes Grips	No
Jet Finish	Matt Black
Leg Set Included	Yes
No. Of Large Jets	6
No. Of Micro Jets	2
No. Of Tapholes	No Tapholes
Overflow Included	Yes
Tap Included	No
Waste Included	No

© ROXOR Group