Sales Code: SY-TB210BB **Barcode:** 5056474589850 **Brand:** Synergy **Description:** Synergy Traba Brushed Brass Concealed Thermostatic Shower Valve

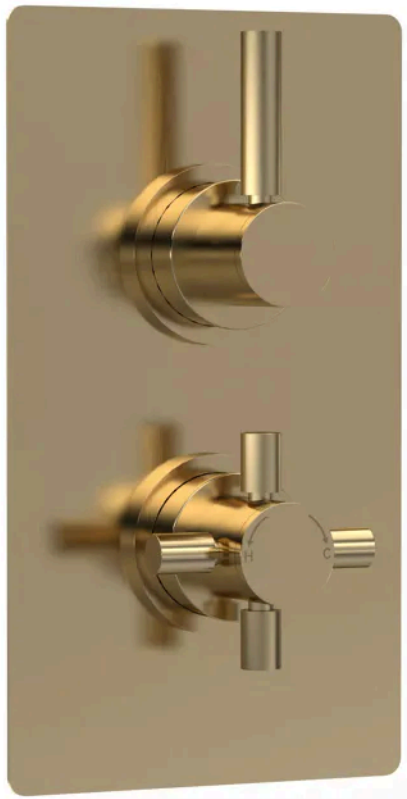

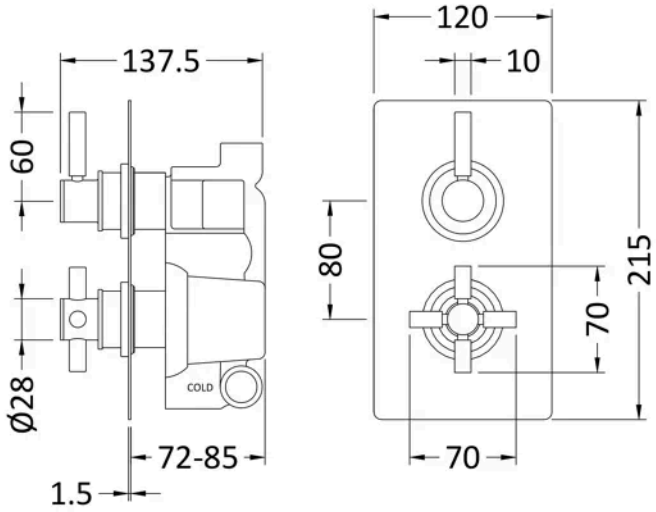

Product Dimensions

Product	215 x 120 x 137mm (H x W x D)
Packaged	110 x 240 x 250mm (H x W x D)
Outer Box	390 x 285 x 550mm (H x W x D)
Nett Weight	4.14 kg
Packaged Weight	4.14 kg

Packaging Details

Label Size (mm)	50 x 100
Label Colour	White
Label Qty	2.0000

Product Details

Country of Origin	China
Product Material	Brass Abs
Control Type	Manual
WRAS Approved	Yes
Valve/Cartridge Type	1/4 Turn
Colour/Finish	Brushed Brass
Mount Type	Recessed/Wall
Style	Contemporary
Handle Type	Crosshead/Lever
TMV2 Approved	Yes
TMV3 Approved	No
Handset Included	No
Head Included	No
Min Operating Pressure	0.1 Bar
No. Outlets	1.0000
Outlet Elbow Supplied	No
Tmv2 Approval Number	2603035
Valve / Cartridge Type	1/4 Turn
Wras Approval No	250602040

© ROXOR Group