Sales Code: SML1493 **Barcode:** 5056462694559 **Brand:** nuie **Description:** nuie Lunar 600mm Soft Black 2 Drawer Wall Hung Vanity Unit

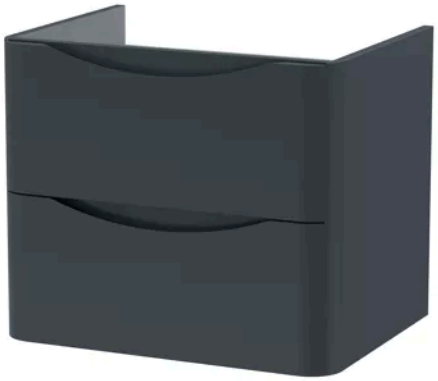

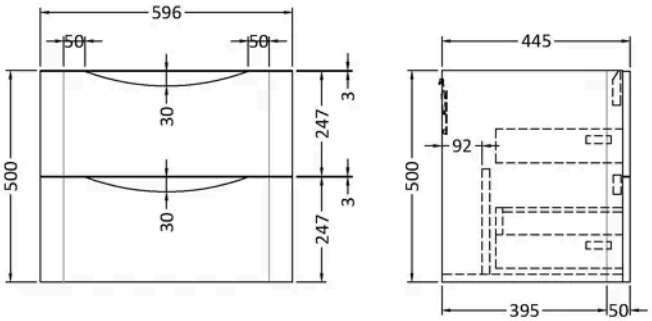

Product Dimensions

Product	500 x 596 x 445mm (H x W x D)
Packaged	540 x 640 x 480mm (H x W x D)
Nett Weight	26.5 kg
Packaged Weight	27 kg

Packaging Details

Box Qty	1

Product Details

Country of Origin	China
Product Material	Mdf Painted Matt
Colour/Finish	Soft Black
Mount Type	Wall Hung
Style	Contemporary
Construction Method	Cam & Wood Dowel
Construction Type	Rigid
Fascia Finish	Mdf Painted Matt
Handles Included	No
Material Thickness	18 mm
No. Drawers	2

© ROXOR Group