Sales Code: SBATH08 **Barcode:** 5055275823996 **Brand:** nuie **Description:** nuie 1700mm Right Hand B-Shaped Shower Bath With Screen, Side Panel And Leg Set

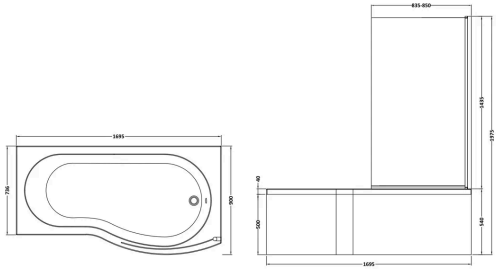

Product Dimensions

Product	415 x 900 x 1695mm (H x W x L)
Nett Weight	42.75 kg
Packaged Weight	43.25 kg

Packaging Details

Box Qty	4

Product Details

Volume	240 Litre
Country of Origin	United Kingdom
Product Material	Acrylic,Aluminium
Colour/Finish	White
Style	Contemporary
Fixings Included	No
Adjustment Max	850
Adjustment Min	835
Bath Panel Included	Yes
Displaced Capacity	170 Litre
Embossed	No
Frame Finish	Polished Chrome
Glass Thickness	6 mm
Includes Grips	No
Leg Set Included	Yes
No. Of Tapholes	No Tapholes
Overflow Included	No
Painted Option Available	No
Tap Included	No
Waste Included	No

© ROXOR Group

Sales Code: NBBS1 **Barcode:** 5055369001798 **Brand:** nuie **Description:** nuie Chrome Curved Hinged Bath Screen

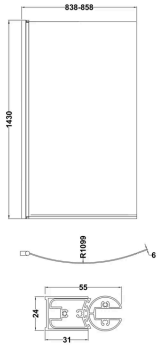

Product Dimensions

Product	1430 x 858 x 38mm (H x W x D)
Packaged	55 x 925 x 1460mm (H x W x D)
Nett Weight	20 kg
Packaged Weight	20.7 kg

Packaging Details

Box Qty	1
Label Size (mm)	50 x 100

Product Details

Country of Origin	China
Product Material	Aluminium
Colour/Finish	Chrome
Style	Contemporary
Fixings Included	Yes
Easy Clean	No
Adjustment Max	858
Adjustment Min	838
Ce Certified	Yes
Declaration Of Performance	Yes
Easy Fit	No
Enclosure Design	Semi-Frameless
Frame Finish	Chrome
Glass Thickness	6 mm
Handles Included	No
Radius	1099 mm
Support Bar Included	No
Swing In Dimension	780 mm
Swing Out Dimension	780 mm
Ukca Certified	Yes

© ROXOR Group

Sales Code: WBB102 **Barcode:** 5055369083541 **Brand:** nuie **Description:** nuie 1700mm Shower B-Shaped Right-Hand Bath

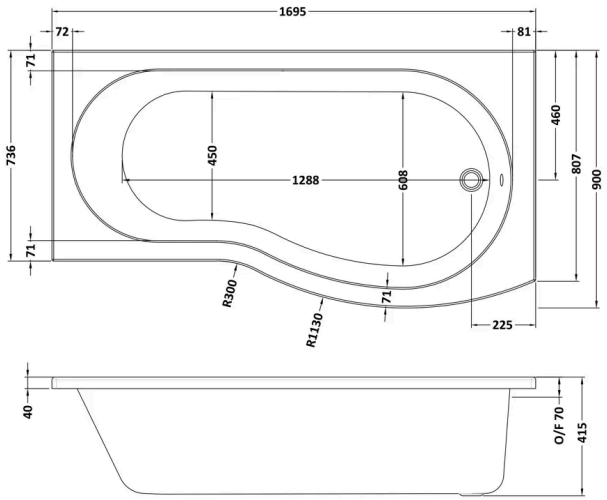

Product Dimensions

Product	1695 x 900 x 415 x 1700mm (H x W x D x L)
Packaged	415 x 900 x 1700mm (H x W x D)
Nett Weight	18.75 kg
Packaged Weight	19 kg

Packaging Details

Box Qty	1
Label Size (mm)	35 x 300
Label Colour	White
Label Qty	2.0000

Product Details

Volume	240 Litre
Country of Origin	United Kingdom
Product Material	Acrylic
Colour/Finish	White
Style	Contemporary
Fixings Included	No
Bath Panel Included	No
Ce Certified	Yes
Declaration Of Performance	Yes
Displaced Capacity	170 Litre
Includes Grips	No
Leg Set Included	No
No. Of Tapholes	No Tapholes
Overflow Included	No
Tap Included	No
Ukca Certified	Yes
Waste Included	No

© ROXOR Group

Sales Code: WBB200 **Barcode:** 5055275821169 **Brand:** nuie **Description:** nuie 1700mm Acrylic B-Shaped Shower Bath Front Panel

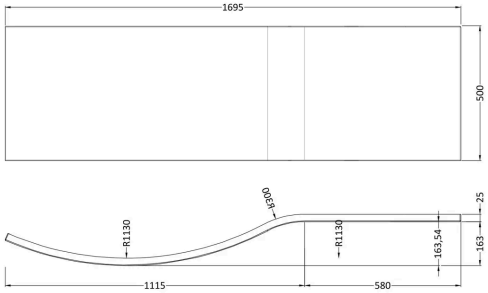

Product Dimensions

Product	500 x 1800 x 30mm (H x W x D)
Packaged	30 x 520 x 1700mm (H x W x D)
Nett Weight	2 kg
Packaged Weight	2 kg

Packaging Details

Box Qty	1

Product Details

Country of Origin	United Kingdom
Product Material	Acrylic
Colour/Finish	European White
Style	Contemporary
Fixings Included	Yes
Bath Panel Shape	B-Shape
Bath Panel Type	Front Panel

© ROXOR Group

Sales Code: WBL001 **Barcode:** 5056211809197 **Brand:** nuie **Description:** nuie Bath Leg Set

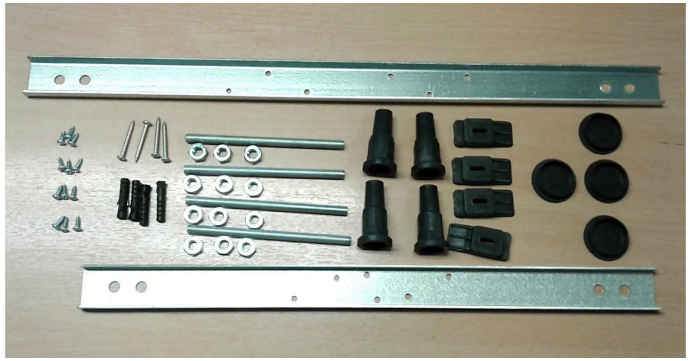

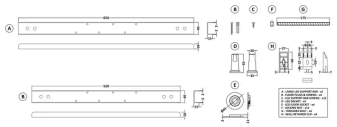

Product Dimensions

Product	0 x 0 x 0mm (H x W x D)
Packaged	42 x 55 x 665mm (H x W x D)
Nett Weight	2.5 kg
Packaged Weight	2.5 kg

Packaging Details

Box Qty	1

Product Details

Colour/Finish	White

© ROXOR Group