Sales Code: PN386 **Barcode:** 5055146144403 **Brand:** nuie **Description:** nuie Tec Single Lever Chrome Mono Basin Mixer



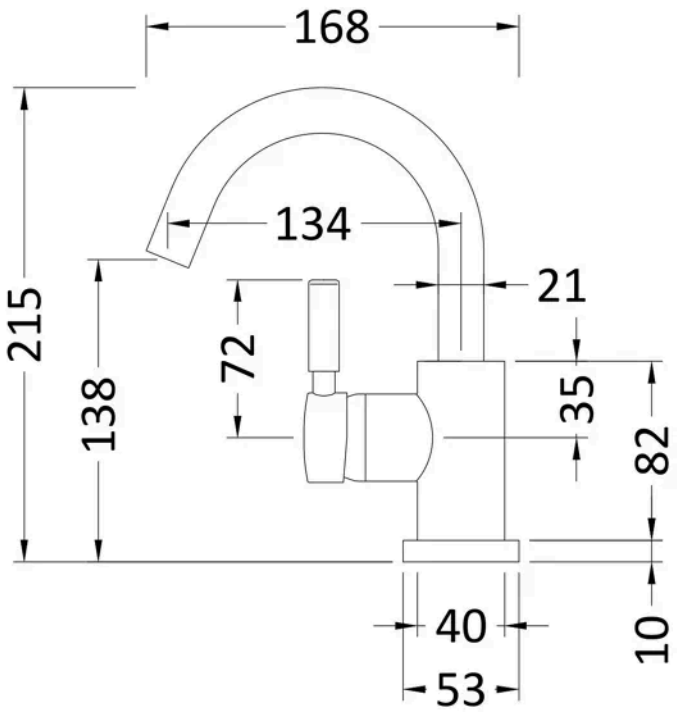

Product Dimensions

Product	220 x 55 x 168mm (H x W x D)
Packaged	90 x 175 x 270mm (H x W x D)
Outer Box	400 x 280 x 560mm (H x W x D)
Nett Weight	1.82 kg
Packaged Weight	1.82 kg

Packaging Details

Label Size (mm)	50 x 100
Label Colour	White
Label Qty	2.0000

Product Details

Country of Origin	China
Product Material	Brass,Plastic
Control Type	Manual
Waste Type	Push Button
WRAS Approved	No
Valve/Cartridge Type	Single Lever Cartridge
Colour/Finish	Chrome
Mount Type	Deck
Style	Contemporary
Handle Type	Lever
TMV2 Approved	No
TMV3 Approved	No
Min Operating Pressure	0.1 Bar
Tap Spout Height	142 mm
Tap Spout Projection	140 mm
Tap Tails Included	Yes
Valve / Cartridge Type	Single Lever Cartridge
Waste Included	No

© ROXOR Group