**Sales Code:** NFB169 **Barcode:** 5056678450130 **Brand:** nuie Choice **Description:** nuie choice Timora 1700mm Back To Wall Bath With Legs And Waste

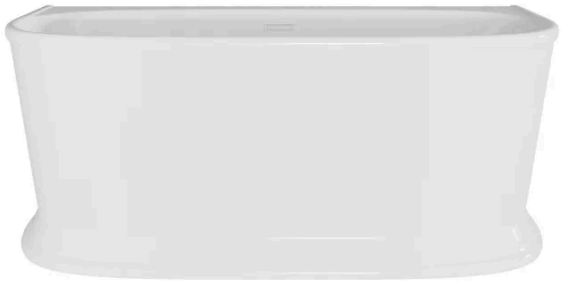

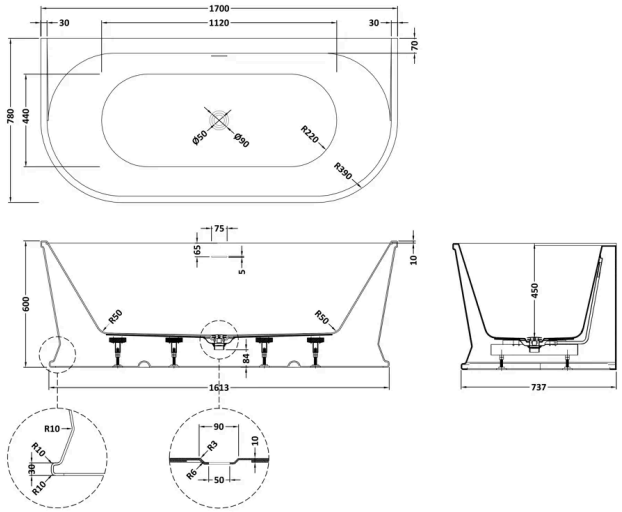


## Product Dimensions

| | |
|---|---|
| Product | 600 x 780 x 1700mm (H x W x L) |
| Packaged | 650 x 820 x 1740mm (H x W x D) |
| Nett Weight | 50 kg |
| Packaged Weight | 60 kg |

## Packaging Details

| | |
|---|---|
| Box Qty | 1 |

## Product Details

| | |
|---|---|
| Volume | 155 Litre |
| Country of Origin | China |
| Product Material | Acrylic |
| Colour/Finish | White |
| Style | Contemporary |
| Fixings Included | No |
| Bath Panel Included | No |
| Ce Certified | Yes |
| Declaration Of Performance | No |
| Displaced Capacity | 85 Litre |
| Includes Grips | No |
| Leg Set Included | Yes |
| No. Of Tapholes | No Tapholes |
| Overflow Included | Yes |
| Tap Included | No |
| Ukca Certified | Yes |
| Waste Included | Yes |

© ROXOR Group