Sales Code: NFB112 **Barcode:** 5056678446751 **Brand:** nuie Choice **Description:** nuie choice Perpetua 1700mm Soft Square Freestanding Bath With Legs And Waste

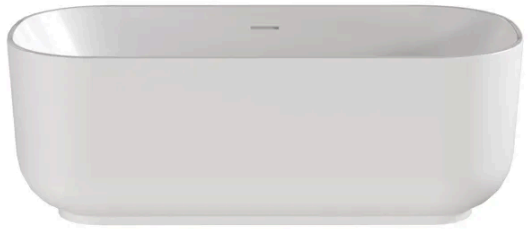

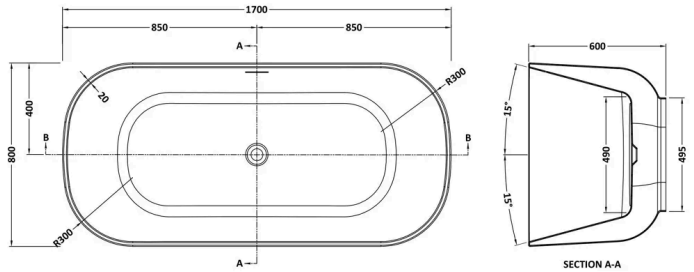

Product Dimensions

Product	600 x 800 x 1700mm (H x W x L)
Packaged	600 x 800 x 1700mm (H x W x D)
Nett Weight	45 kg
Packaged Weight	45 kg

Packaging Details

Box Qty	1
Label Size (mm)	50 x 100
Label Colour	White
Label Qty	1.0000

Product Details

Volume	303 Litre
Country of Origin	Egypt
Product Material	Acrylic
Colour/Finish	White
Style	Contemporary
Fixings Included	No
Bath Panel Included	No
Ce Certified	Yes
Declaration Of Performance	No
Displaced Capacity	233 Litre
Includes Grips	No
Leg Set Included	Yes
No. Of Tapholes	No Tapholes
Overflow Included	Yes
Tap Included	No
Ukca Certified	No
Waste Included	Yes

© ROXOR Group