Sales Code: NCS809 **Barcode:** 5055369040094 **Brand:** Old London **Description:** Old London Richmond 1 Tap Hole Ceramic Corner Basin



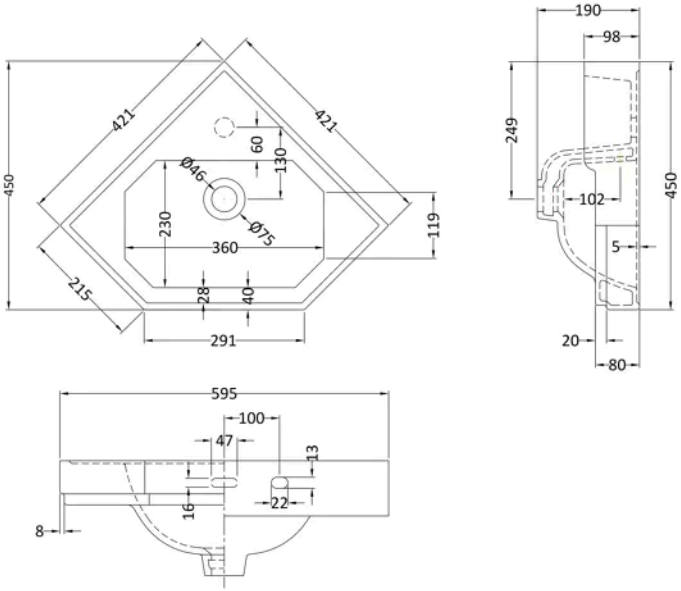

Product Dimensions

Product	190 x 600 x 450mm (H x W x D)
Packaged	210 x 440 x 440mm (H x W x D)
Nett Weight	9 kg
Packaged Weight	9.5 kg

Packaging Details

Box Qty	1

Product Details

Country of Origin	China
Product Material	Vitreous China
Colour/Finish	White
Style	Traditional
Ce Certified	Yes
Inner Bowl Height	90 mm
No. Of Tapholes	1
Number Of Bowls	1
Overflow Included	Yes
Tap Included	No
Waste Included	No

© ROXOR Group