Sales Code: LXBV169 **Barcode:** 5056817725358 **Brand:** nuie Lux **Description:** nuie lux 565mm Ceramic Oval Vessel Basin



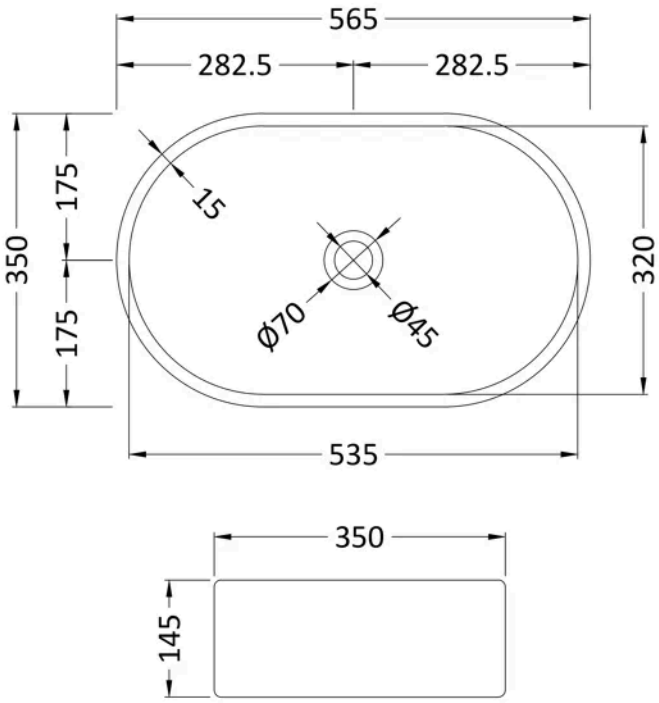

Product Dimensions

Product	145 x 565 x 350mm (H x W x D)
Packaged	155 x 565 x 365mm (H x W x D)
Nett Weight	11 kg
Packaged Weight	11.5 kg

Packaging Details

Box Qty	1

Product Details

Country of Origin	China
Product Material	Vitreous China
Colour/Finish	White
Style	Contemporary
Fixings Included	No
Ce Certified	Yes
Inner Bowl Depth	320 mm
Inner Bowl Height	135 mm
Inner Bowl Width	535 mm
No. Of Tapholes	No Tapholes
Number Of Bowls	1
Overflow Cover Included	No
Overflow Included	No
Tap Included	No
Waste Included	No
Waste Size Required	1.5" (70mm flange)

© ROXOR Group