Sales Code: LOM245 **Barcode:** 5056211825739 **Brand:** Old London **Description:** Old London 1 Tap Hole 1000mm Black Single Bowl Marble Top Basin



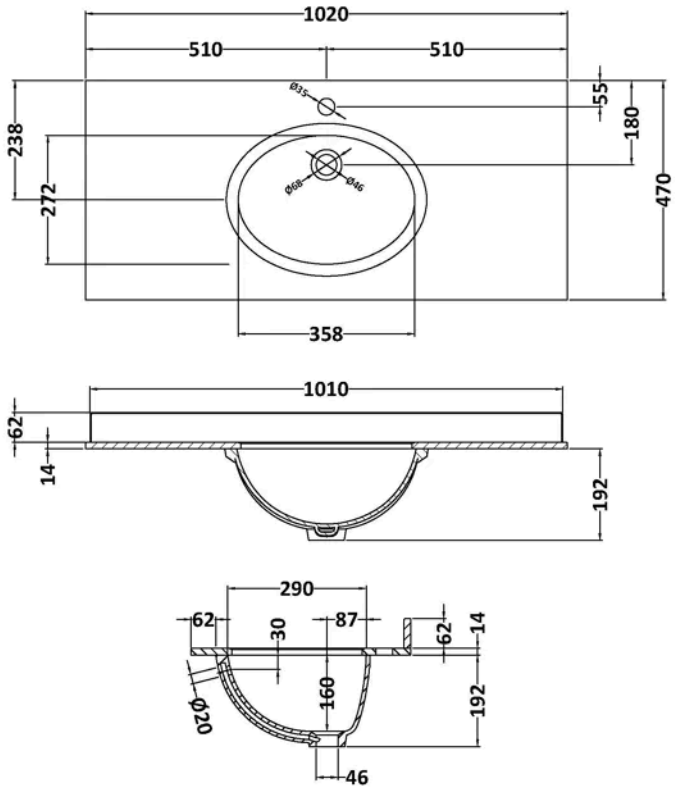

Product Dimensions

Product	268 x 1020 x 510mm (H x W x D)
Packaged	250 x 1100 x 580mm (H x W x D)
Nett Weight	18 kg
Packaged Weight	18.5 kg

Packaging Details

Box Qty	1

Product Details

Country of Origin	China
Product Material	Vitreous China
Colour/Finish	Black
Inner Bowl Height	160 mm
No. Of Tapholes	1
Number Of Bowls	1

© ROXOR Group