Sales Code: LOF419 **Barcode:** 5056462602523 **Brand:** Old London **Description:** Old London 515mm Timeless Sand 1 door Wall Hung Cabinet With Basin



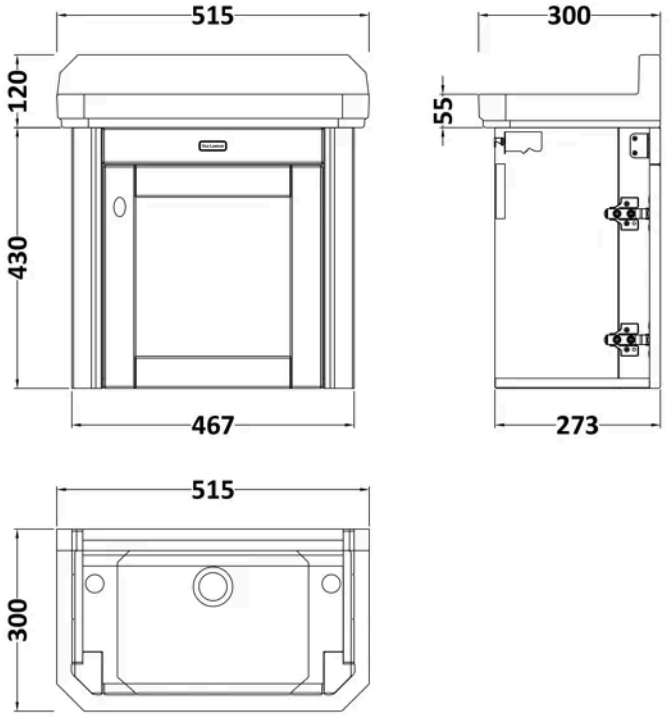

Product Dimensions

Product	550 x 515 x 300mm (H x W x D)
Packaged	550 x 550 x 550mm (H x W x D)
Nett Weight	0.1 kg
Packaged Weight	0.1 kg

Product Details

Country of Origin	Republic of Ireland
Product Material	Mdf Vinyl Textured Woodgrain
Colour/Finish	Timeless Sand
Mount Type	Wall Hung
Style	Traditional
Handle Type	Knob
Construction Method	Cam & Wood Dowel
Construction Type	Rigid
Fascia Finish	Mdf Vinyl Textured Woodgrain
Handles Included	Yes
Inner Bowl Height	95 mm
Material Thickness	18 mm
No. Doors	1
No. Of Tapholes	1
Number Of Bowls	1
Overflow Cover Included	No
Overflow Included	No
Tap Included	No
Waste Included	No

© ROXOR Group

Sales Code: LON401 **Barcode:** 5056211871835 **Brand:** Old London **Description:** Wall Hung 1 Door Basin Unit 515mm

Product Image Not Available

Technical Drawing Not Available

Product Dimensions

Packaged	450 x 500 x 300mm (H x W x D)
Nett Weight	9.5 kg
Packaged Weight	10 kg

Product Details

Country of Origin	Republic of Ireland

© ROXOR Group

Sales Code: NCS829 **Barcode:** 5055369040063 **Brand:** Old London **Description:** Old London Richmond 2 Tap Hole 515mm Ceramic Cloakroom Basin



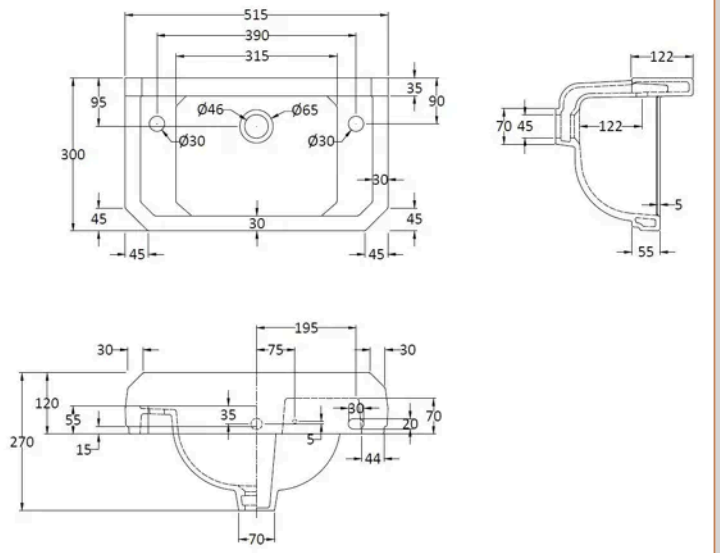

Product Dimensions

Product	270 x 515 x 300mm (H x W x D)
Packaged	280 x 525 x 310mm (H x W x D)
Nett Weight	9.55 kg
Packaged Weight	10.1 kg

Product Details

Country of Origin	China
Product Material	Vitreous China
Colour/Finish	White
Style	Traditional
Ce Certified	Yes
Inner Bowl Height	95 mm
No. Of Tapholes	2
Number Of Bowls	1
Overflow Included	Yes
Tap Included	No
Waste Included	No

© ROXOR Group