Sales Code: LFL3124LBG2

Barcode: 5056817773601

Brand: nuie Lux

Description: nuie lux Flume 1200mm Fern Green 4 Drawer Wall Hung Vanity Unit With Bellato Grey Worktop



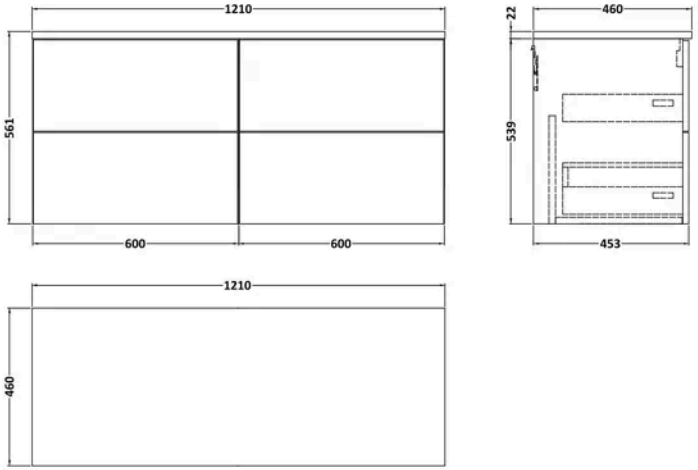

Product Dimensions

Product	561 x 1205 x 460mm (H x W x D)
Packaged	550 x 550 x 550mm (H x W x D)
Nett Weight	48.9 kg
Packaged Weight	48.9 kg

Product Details

Country of Origin	United Kingdom
Product Material	Mfc Smooth Matt,Stainless Steel
Colour/Finish	Fern Green
Mount Type	Wall Hung
Style	Contemporary
Construction Method	Cam & Wood Dowel
Construction Type	Rigid
Fascia Finish	Mdf Vinyl Smooth Matt
Handles Included	No
Material Thickness	18 mm
No. Drawers	2

© ROXOR Group

Sales Code: LFL3124 **Barcode:** 5056817712075 **Brand:** nuie Lux **Description:** nuie lux Flume 600mm Fern Green 2 Drawer Wall Hung Vanity Unit

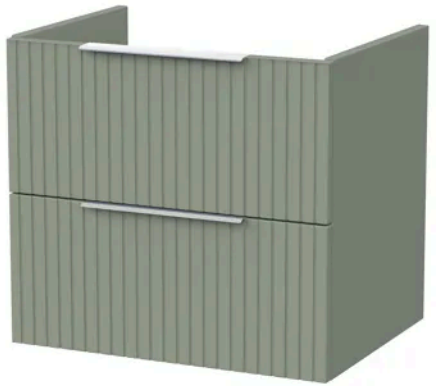

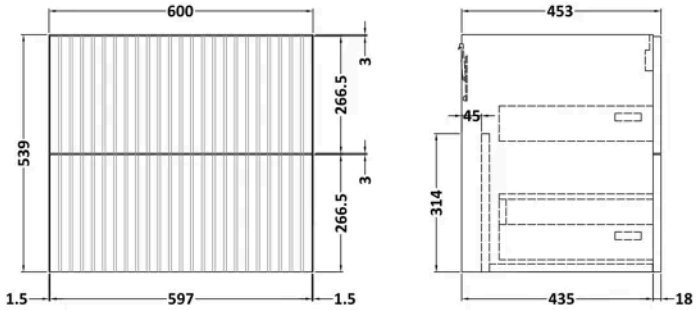

Product Dimensions

Product	539 x 600 x 455mm (H x W x D)
Packaged	560 x 620 x 405mm (H x W x D)
Nett Weight	21.5 kg
Packaged Weight	22 kg

Product Details

Country of Origin	United Kingdom
Product Material	Mfc Smooth Matt
Colour/Finish	Fern Green
Mount Type	Wall Hung
Style	Contemporary
Construction Method	Cam & Wood Dowel
Construction Type	Rigid
Drawer Type	80mm High Metal S/C Inc Gallery
Fascia Finish	Mdf Vinyl Smooth Matt
Handles Included	No
Material Thickness	18 mm
No. Drawers	2
Waste Shroud	Yes

© ROXOR Group

Sales Code: LX12046BG **Barcode:** 5056817726317 **Brand:** nuie Lux **Description:** nuie lux 1205 x 460mm Bellato Grey Stainless Steel Laminate Worktop



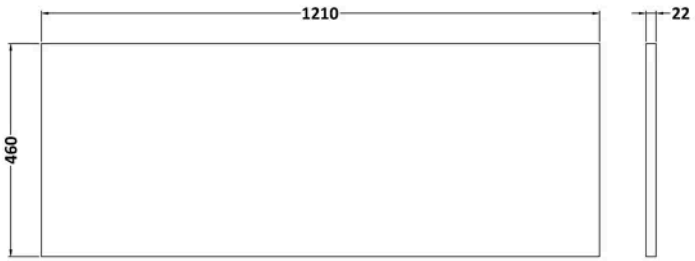

Product Dimensions

Product	170 x 267 x 22mm (H x W x D)
Packaged	20 x 520 x 1210mm (H x W x D)
Nett Weight	4.9 kg
Packaged Weight	4.9 kg

Packaging Details

Label Size (mm)	50 x 100
Label Colour	White
Label Qty	2.0000

Product Details

Country of Origin	China
Product Material	Stainless Steel
Colour/Finish	Bellato Grey
Style	Contemporary

© ROXOR Group