**Sales Code:** LFL1426LMP

**Barcode:** 5056817775896

**Brand:** nuie Lux

**Description:** nuie lux Flume 800mm Soft Black 2 Drawer Wall Hung Vanity Unit With Cracked Marble Plaster Laminate Worktop



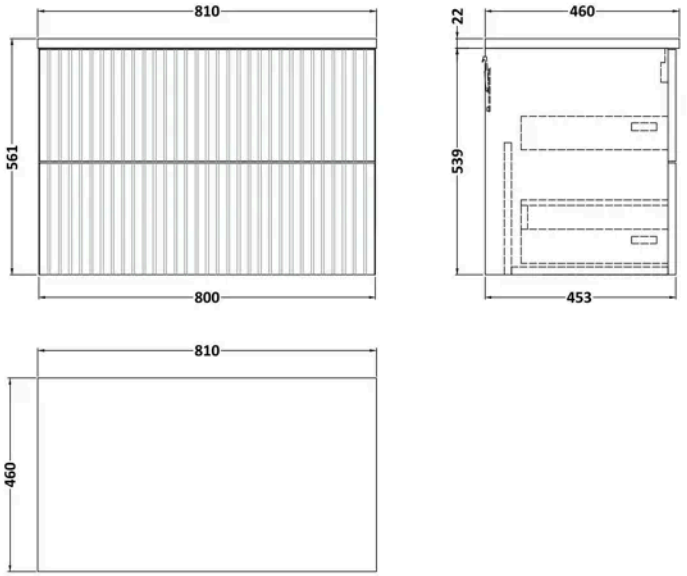


## Product Dimensions

| | |
|---|---|
| Product | 561 x 805 x 460mm (H x W x D) |
| Packaged | 561 x 805 x 460mm (H x W x D) |
| Nett Weight | 27 kg |
| Packaged Weight | 27 kg |

## Product Details

| | |
|---|---|
| Country of Origin | United Kingdom |
| Product Material | Mfc Laminated,Mfc Smooth Matt |
| Colour/Finish | Soft Black |
| Mount Type | Wall Hung |
| Style | Contemporary |
| Construction Method | Cam & Wood Dowel |
| Construction Type | Rigid |
| Fascia Finish | Mdf Vinyl Smooth Matt |
| Handles Included | No |
| Material Thickness | 18 mm |
| No. Drawers | 2 |

© ROXOR Group

**Sales Code:** LFL1426 **Barcode:** 5056817712174 **Brand:** nuie Lux **Description:** nuie lux Flume 800mm Soft Black 2 Drawer Wall Hung Vanity Unit

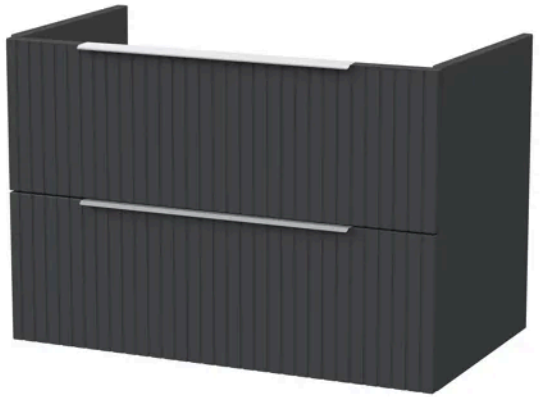

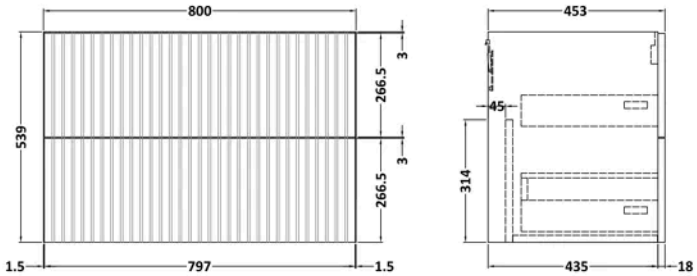


## Product Dimensions

| | |
|---|---|
| Product | 539 x 800 x 455mm (H x W x D) |
| Packaged | 560 x 820 x 405mm (H x W x D) |
| Nett Weight | 23.5 kg |
| Packaged Weight | 24 kg |

## Packaging Details

| | |
|---|---|
| Box Qty | 1 |

## Product Details

| | |
|---|---|
| Country of Origin | United Kingdom |
| Product Material | Mfc Smooth Matt |
| Colour/Finish | Soft Black |
| Mount Type | Wall Hung |
| Style | Contemporary |
| Construction Method | Cam & Wood Dowel |
| Construction Type | Rigid |
| Drawer Type | 80mm High Metal S/C Inc Gallery |
| Fascia Finish | Mdf Vinyl Smooth Matt |
| Handles Included | No |
| Material Thickness | 18 mm |
| No. Drawers | 2 |
| Waste Shroud | Yes |

© ROXOR Group

**Sales Code:** LX8046MP **Barcode:** 5056817726232 **Brand:** nuie Lux **Description:** nuie lux 805 x 460mm Cracked Marble Plaster Laminate Worktop



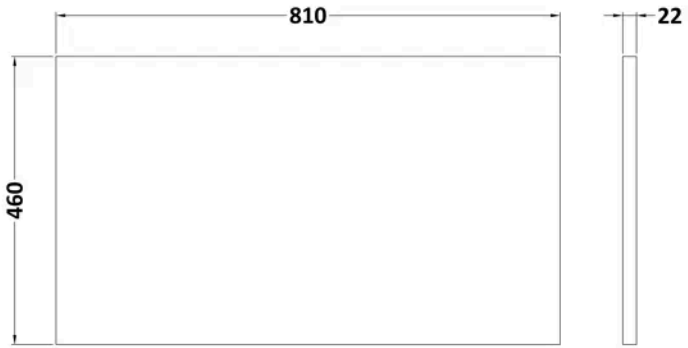


## Product Dimensions

| | |
|---|---|
| Product | 22 x 805 x 460mm (H x W x D) |
| Packaged | 20 x 520 x 810mm (H x W x D) |
| Nett Weight | 3 kg |
| Packaged Weight | 3 kg |

## Packaging Details

| | |
|---|---|
| Box Qty | 1 |

## Product Details

| | |
|---|---|
| Country of Origin | United Kingdom |
| Product Material | Mfc Laminated |
| Colour/Finish | Cracked Marble Plaster |
| Style | Contemporary |

© ROXOR Group