Sales Code: HUN102A **Barcode:** 5056817725129 **Brand:** nuie Lux **Description:** nuie lux Hunton 1 Tap Hole 640mm Ceramic Basin



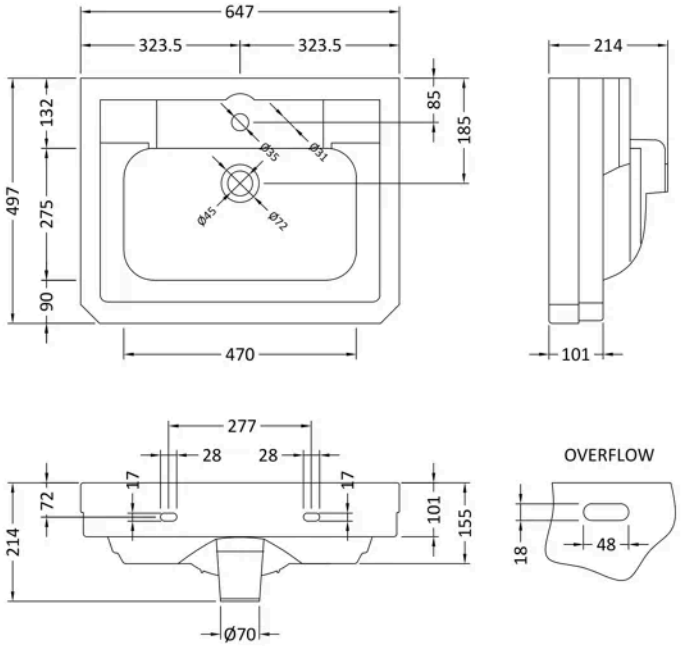

Product Dimensions

Product	220 x 640 x 500mm (H x W x D)
Packaged	220 x 650 x 500mm (H x W x D)
Nett Weight	17.9 kg
Packaged Weight	18.4 kg

Product Details

Country of Origin	China
Product Material	Ceramic
Colour/Finish	White
Mount Type	Pedestal
Style	Traditional
Ce Certified	Yes
Inner Bowl Height	140 mm
No. Of Tapholes	1
Number Of Bowls	1
Overflow Included	Yes
Tap Included	No
Waste Included	No

© ROXOR Group