Sales Code: ENZET072

Barcode: 5056678467510

Brand: nuie

Description: nuie Rene 1200mm x 900mm Matt Black Right Hand Offset Quadrant Shower Enclosure With White Tray



Technical Drawing Not Available

Product Dimensions

Product	1900 x 1180 x 880mm (H x W x D)
Packaged	1950 x 1000 x 1000mm (H x W x D)
Nett Weight	78.6 kg
Packaged Weight	79.1 kg

Packaging Details

Box Qty	2

Product Details

Country of Origin	China
Product Material	Acrylic Capped Abs Caco3 And Pu,Aluminium,Glass
Colour/Finish	Matt Black
Style	Contemporary
Easy Clean	No
Adjustment Max	1175/1195
Adjustment Min	875/895
Ce Certified	Yes
Easy Fit	Yes
Enclosure Design	Framed
Entry Width	555 mm
Frame Finish	Matt Black
Glass Thickness	6 mm
Handle Material	ABS
Handles Included	Yes
Radius	538 mm
Raised Edge	Yes
Return Panel Included	No
Slip Resistant	No
Support Bar Included	No
Waste Included	No
Waste Shape	Round
Waste Size Required	90mm
Wheel Type	Plastic Dual Quick Release

© ROXOR Group

Sales Code: NTP115 **Barcode:** 5055369006182 **Brand:** nuie **Description:** 1200 x 900mm White Slimline Right Hand Offset Quadrant Shower Tray



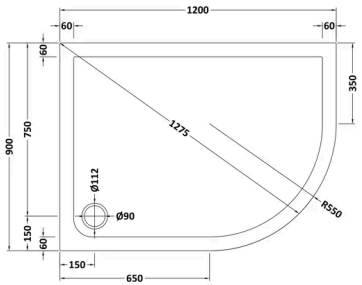

Product Dimensions

Product	40 x 900 x 1200mm (H x W x L)
Packaged	80 x 940 x 1240mm (H x W x D)
Nett Weight	29.6 kg
Packaged Weight	29.9 kg

Packaging Details

Box Qty	1

Product Details

Country of Origin	United Kingdom
Product Material	Acrylic Capped Abs Caco3 And Pu
Colour/Finish	White
Style	Contemporary
Ce Certified	Yes
Leg Set Included	No
Raised Edge	Yes
Slip Resistant	No
Waste Included	No
Waste Size Required	90mm

© ROXOR Group

Sales Code: SMQU129BP-E6 **Barcode:** 5056678452516 **Brand:** nuie **Description:** nuie Rene 1200mm Matt Black Offset Quadrant Shower Enclosure



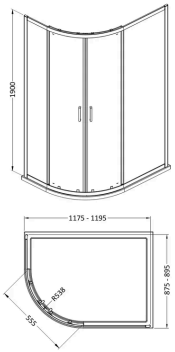

Product Dimensions

Product	1900 x 1180 x 880mm (H x W x D)
Packaged	1955 x 665 x 120mm (H x W x D)
Nett Weight	49.5 kg
Packaged Weight	49.5 kg

Packaging Details

Box Qty	1

Product Details

Country of Origin	China
Product Material	Aluminium
Colour/Finish	Matt Black
Style	Contemporary
Handle Type	Square T Shape
Fixings Included	Yes
Easy Clean	No
Adjustment Max	1175/1195
Adjustment Min	875/895
Ce Certified	Yes
Easy Fit	Yes
Enclosure Design	Framed
Entry Width	555 mm
Frame Finish	Matt Black
Glass Thickness	6 mm
Handle Material	ABS
Handles Included	Yes
No. Doors	2
Radius	538 mm
Wheel Type	Dual Quick Release

© ROXOR Group