Sales Code: DFF295W

Barcode: 5056462678818

Brand: Hudson Reed

Description: Hudson Reed Fluted 800mm Satin Grey 2 Drawer Wall Hung Vanity With Co-ordinating Worktop

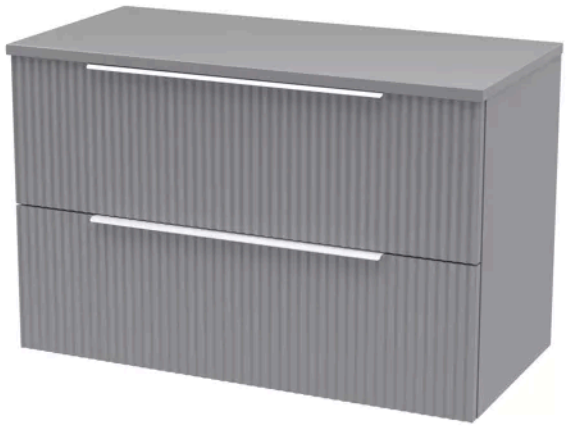

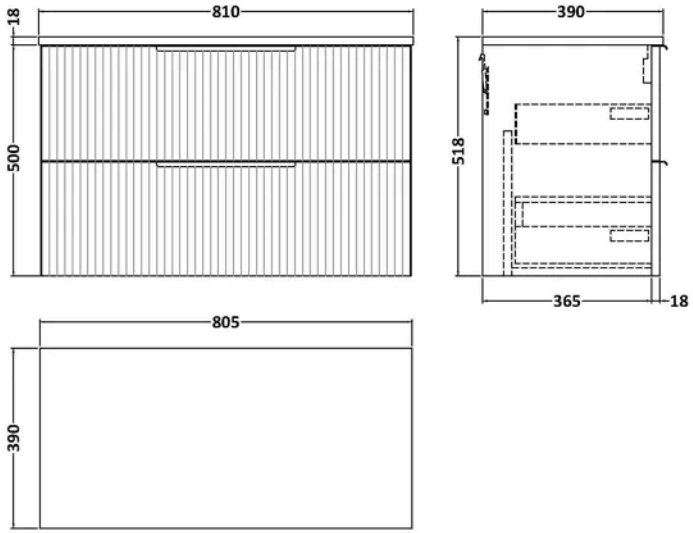

Product Dimensions

Product	518 x 805 x 390mm (H x W x D)
Nett Weight	27 kg
Packaged Weight	27.5 kg

Packaging Details

Box Qty	2

Product Details

Country of Origin	China
Product Material	Mfc Painted Gloss
Colour/Finish	Satin Grey
Mount Type	Wall Hung
Style	Contemporary
Handle Type	Finger Pull
Construction Method	Cam & Wood Dowel
Construction Type	Rigid
Drawer Type	80mm High Metal Soft-close
Fascia Finish	Mdf Painted Gloss
Fsc Certified	Yes
Handles Included	Yes
Material Thickness	16 mm
No. Drawers	2
Waste Shroud	Yes

© ROXOR Group

Sales Code: FLU295 **Barcode:** 5056462654799 **Brand:** Hudson Reed **Description:** Hudson Reed Fluted 800mm Fluted 2-Drawer Wall Hung Vanity Unit

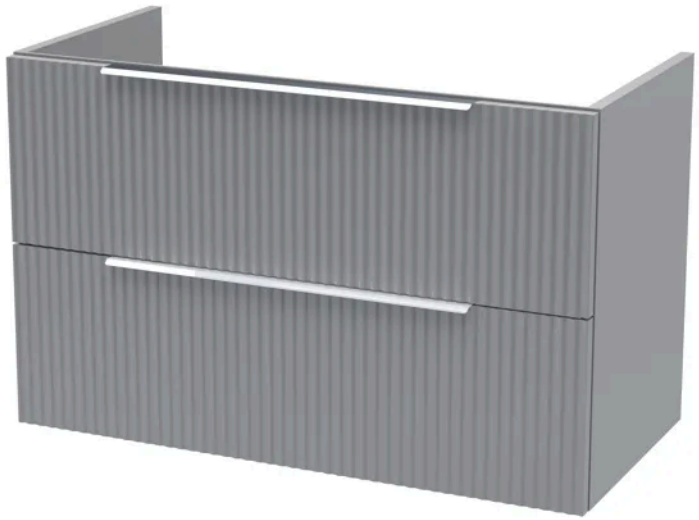

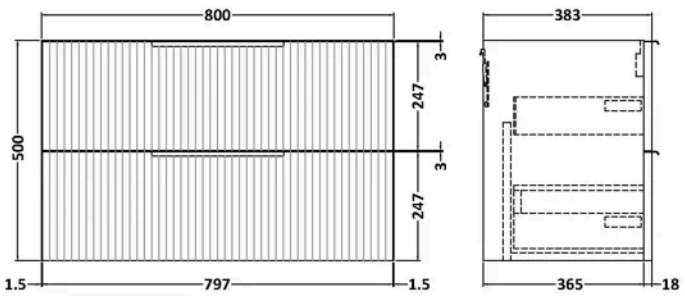

Product Dimensions

Product	500 x 800 x 383mm (H x W x D)
Packaged	520 x 820 x 405mm (H x W x D)
Nett Weight	24.5 kg
Packaged Weight	25 kg

Packaging Details

Box Qty	1

Product Details

Country of Origin	China
Product Material	Mdf Painted Matt
Colour/Finish	Satin Grey
Mount Type	Wall Hung
Style	Contemporary
Construction Method	Cam & Wood Dowel
Construction Type	Rigid
Fascia Finish	Mdf Painted Matt
Handles Included	Yes
Material Thickness	18 mm
No. Drawers	2

© ROXOR Group

Sales Code: MWT280 **Barcode:** 5056211899778 **Brand:** nuie **Description:** 800mm Satin Grey MDF Matt Worktop



Technical Drawing Not Available

Product Dimensions

Product	18 x 805 x 390mm (H x W x D)
Packaged	25 x 625 x 410mm (H x W x D)
Nett Weight	3 kg
Packaged Weight	3.5 kg

Packaging Details

Box Qty	1

Product Details

Country of Origin	China
Product Material	Mdf Painted Matt
Colour/Finish	Satin Grey
Style	Contemporary

© ROXOR Group