Sales Code: CHE328

Barcode: 5056678472040

Brand: BC Designs

Description: BC Sanitan Chelmsford Chrome BC Designs 2 Tap Hole Wall Mounted Basin Mixer With Plate

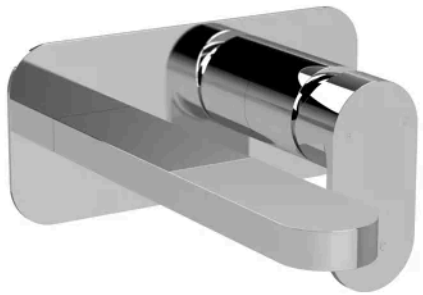

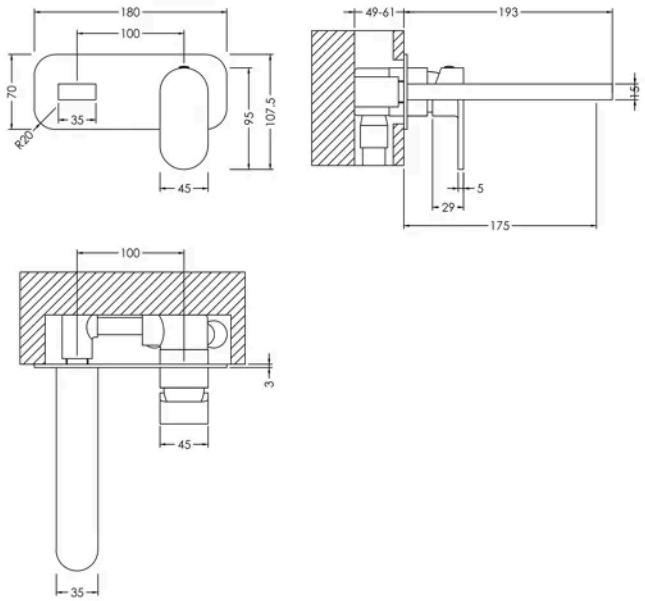

Product Dimensions

Product	80 x 180 x 193mm (H x W x D)
Packaged	115 x 205 x 250mm (H x W x D)
Outer Box	600 x 435 x 265mm (H x W x D)
Nett Weight	1.76 kg
Packaged Weight	1.86 kg

Packaging Details

Label Size (mm)	66 x 100
Label Colour	White
Label Qty	1.0000

Product Details

Country of Origin	China
Product Material	Brass
WRAS Approved	Yes
Valve/Cartridge Type	Single Lever Cartridge
Colour/Finish	Chrome
Mount Type	Wall Hung
Style	Contemporary
Handle Type	Lever/Round
TMV2 Approved	No
TMV3 Approved	No
Pipe Size	1/2"
Pipe Centres	100MM
Handset Included	No
Hose Included	No
Min Operating Pressure	0.2 Bar
Tap Spout Projection	175 mm
Tap Tails Included	Yes
Valve / Cartridge Type	Single Lever Cartridge
Waste Included	No
Wras Approval No	250702015

© ROXOR Group