Sales Code: BBPAF080 **Barcode:** 5056462624310 **Brand:** Hudson Reed **Description:** Hudson Reed 800mm Brushed Brass Wetroom Screen With Arms And Feet

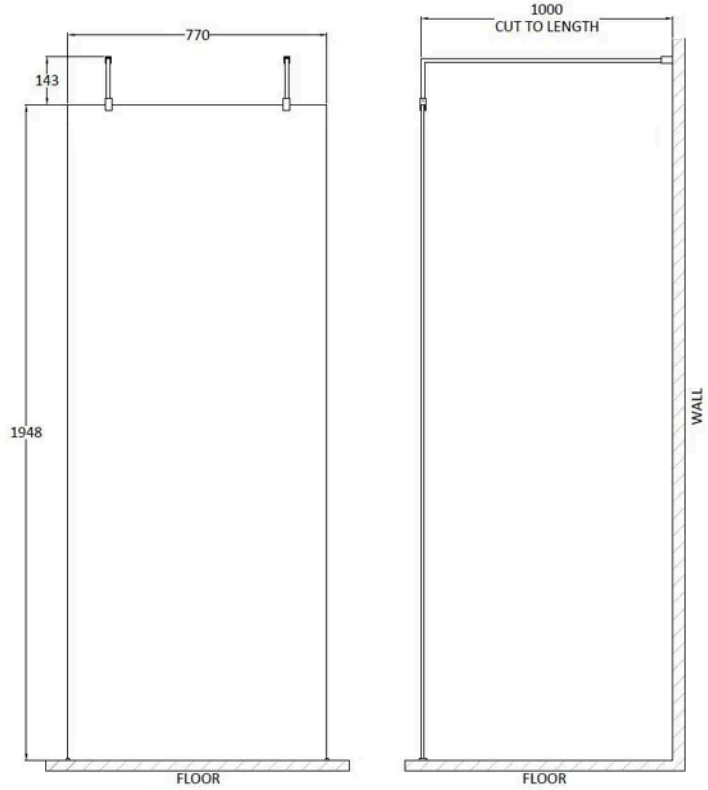

Product Dimensions

Product	1950 x 798 x 14mm (H x W x D)
Packaged	65 x 830 x 2010mm (H x W x D)
Nett Weight	37.62 kg
Packaged Weight	37.62 kg

Packaging Details

Box Qty	5

Product Details

Country of Origin	China
Product Material	Aluminium
Colour/Finish	Brushed Brass
Style	Contemporary
Easy Clean	Yes
Ce Certified	Yes
Declaration Of Performance	Yes
Easy Fit	No
Enclosure Design	Frameless
Frame Finish	Brushed Brass
Glass Thickness	8 mm
Handles Included	No
Ukca Certified	Yes

© ROXOR Group

Sales Code: FIX025 **Barcode:** 5056462611884 **Brand:** nuie **Description:** Brushed Brass Wetroom Screen Support Arm

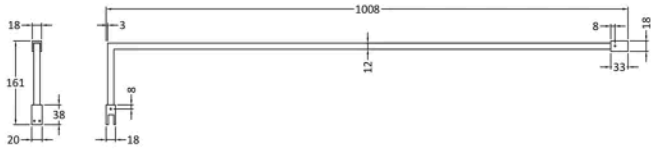

Product Dimensions

Product	15 x 150 x 1000mm (H x W x D)
Packaged	35 x 160 x 1020mm (H x W x D)
Nett Weight	0.67 kg
Packaged Weight	0.7 kg

Packaging Details

Box Qty	1

Product Details

Country of Origin	China
Product Material	Stainless Steel
Colour/Finish	Brushed Brass
Style	Contemporary

© ROXOR Group

Sales Code: WRSB800G **Barcode:** 5056462620732 **Brand:** OEM **Description:** Missing title

Product Image Not Available

Technical Drawing Not Available

Product Dimensions

Product	1950 x 800 x 8mm (H x W x D)
Packaged	2070 x 850 x 60mm (H x W x D)
Nett Weight	35.9 kg
Packaged Weight	35.9 kg

Packaging Details

Box Qty	1

Product Details

Country of Origin	China
Colour/Finish	Clear
Easy Clean	No
Ce Certified	Yes
Easy Fit	No
Enclosure Design	Frameless
Glass Thickness	8 mm

© ROXOR Group

Sales Code: WRSF017 **Barcode:** 5056462620701 **Brand:** nuie **Description:** Brushed Brass Wetroom Screen Horseshoe Support

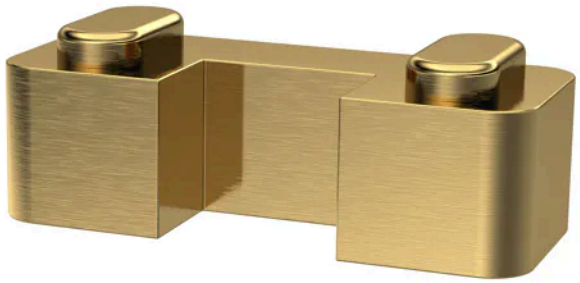

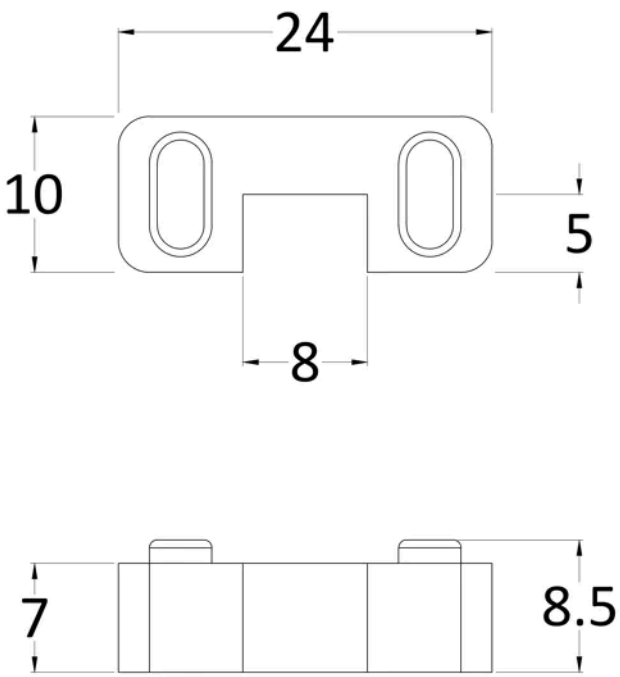

Product Dimensions

Product	45 x 44 x 30mm (H x W x D)
Packaged	45 x 30 x 44mm (H x W x D)
Nett Weight	0.16 kg
Packaged Weight	0.16 kg

Packaging Details

Box Qty	1

Product Details

Country of Origin	China
Product Material	Brass
Colour/Finish	Brushed Brass
Style	Contemporary

© ROXOR Group