Sales Code: BAS005 **Barcode:** 5056462608136 **Brand:** BC Designs **Description:** BC Designs Viado 1550mm Freestanding Bath With Waste



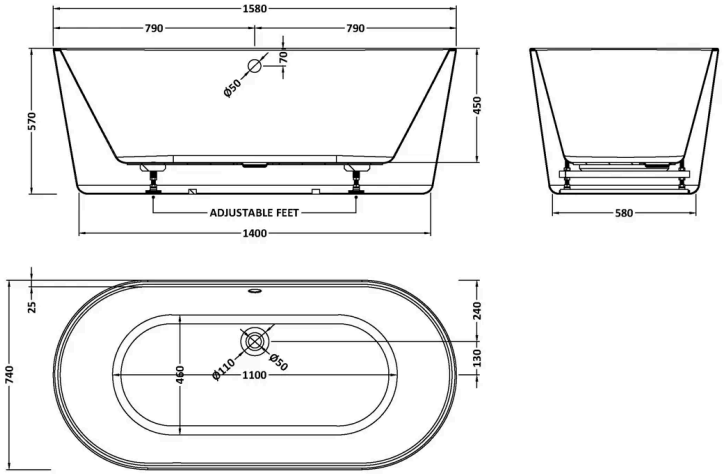

Product Dimensions

Product	570 x 740 x 1550mm (H x W x L)
Packaged	630 x 770 x 1620mm (H x W x D)
Nett Weight	43.5 kg
Packaged Weight	44 kg

Packaging Details

Box Qty	1

Product Details

Volume	225 Litre
Country of Origin	Hong Kong
Product Material	Acrylic
Colour/Finish	White
Style	Contemporary
Fixings Included	No
Bath Panel Included	No
Ce Certified	No
Displaced Capacity	155 Litre
Includes Grips	No
Leg Set Included	No
No. Of Tapholes	No Tapholes
Overflow Included	No
Tap Included	No
Ukca Certified	No
Waste Included	Yes

© ROXOR Group